UNIVERSITY OF TORONTO

Office of University Counsel

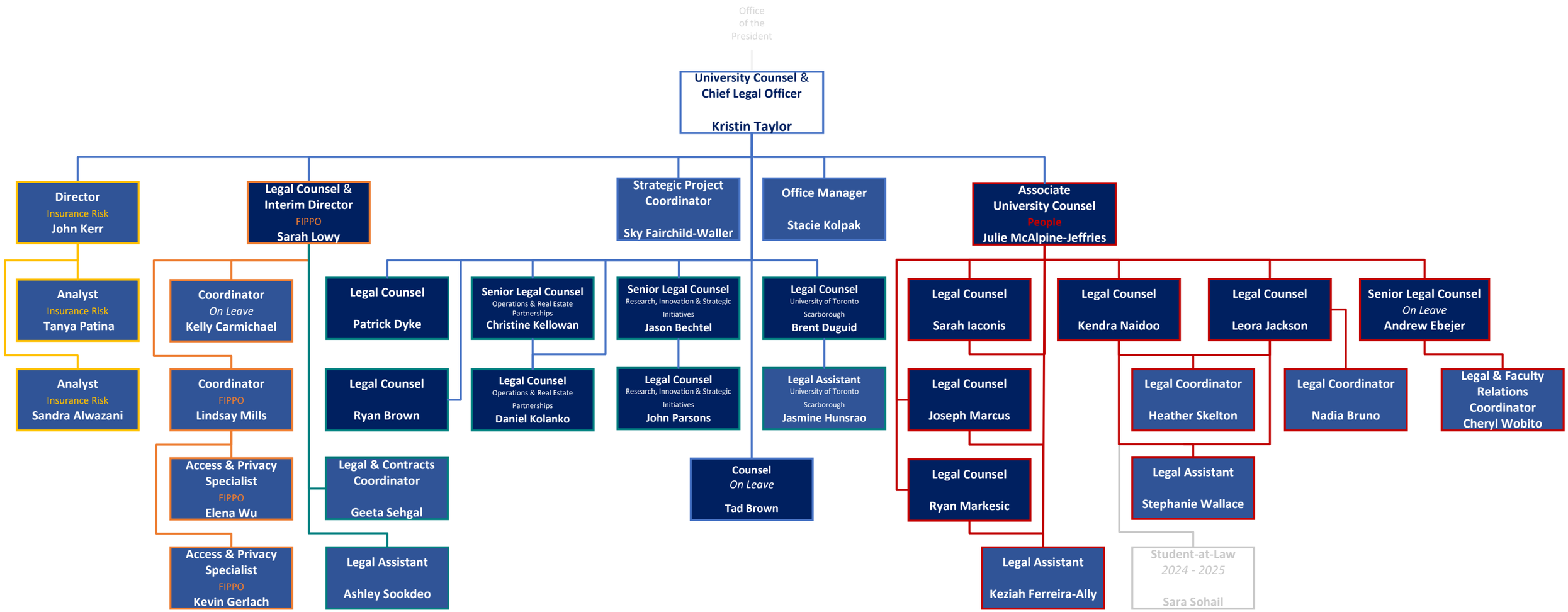

DECEMBER
2024